Paul & Daisy McDonald

For purposes of the Hugo's Settler brochure series, an early Hugo settler includes anyone who lived, worked, or owned property there sometime from 1900 through the 1930s.

Paul J. McDonald

Born: 1900
Birth Place: Kansas
Father's Birth Place: Kansas
Mother's Birth Place: Kansas

Daisy O. McDonald

Born: 1900
Birth Place: Kansas
Father's Birth Place: Kansas
Mother's Birth Place: Kansas

The Paul McDonald Family, Hugo Settlers: 19?? - 19??

1930 Census. Lucky Queen Precinct, Josephine County, Oregon

Paul J. McDonald	Head	KS	1900	30 yrs
Daisy O McDonald	Wife	KS	1900	30 yrs
Genevieve McDonald	Dau	ID	1925	5 yrs

Paul McDonald's occupation was logger using tractor driven technology.

*Paul McDonald's occupation was logger
using tractor driven technology.*

1932 In 1932 P. J. McDonald was in possession of approximately 10 acres along Jumpoff Joe Creek, Oregon.¹

Lucky Queen Precinct

1932 Mr. and Mrs. Charles Agee entertained with ice cream and chicken dinner the following guests, the fourth of July: Mr. and Mrs. Paul MacDonald and daughter, Genevieve, their guests, Mr. and Mrs. George Miller and son Mairon and George Miles. A good time was had by all. Mr. and Mrs. Miller visited the Caves on Tuesday and left for their home Wednesday. *Grants Pass Daily Courier*. July 8, 1932. By H. E. Walker. [Three Pines](#).

1932 Mr. and Mrs. Mike Miller and son, Marion, of Vernonia, are visiting at the Paul McDonald home. Mrs. Miller and Mrs. McDonald are sisters. Mr. Miller is a barber in Vernonia. *Grants Pass Daily Courier*, July 8, 1932. By H. E. Walker. [Three Pines](#).

Mr. and Mrs. Mike Miller and son, Marion, returned to their home in Vernonia, Tuesday. They have been guest at the Paul McDonald home the past two weeks. *Grants Pass Daily Courier*. July 14, 1932. By H. E. Walker. [Three Pines](#).

Want more information? Contact an officer of the *Hugo Neighborhood* on how you can become involved in your community's history and land use.

1. Metsker, Chas. F. *1932 Metsker Map. Josephine County, Oregon*. Portland, OR.

Hugo Neighborhood Association & Historical Society's Mission

This information brochure is one of a series of documents published by the Hugo Neighborhood Association & Historical Society (*Hugo Neighborhood*). It is designed to be shared with neighbors for the purpose of helping protect our rural quality of life by promoting an informed citizenry in decision-making. The *Hugo Neighborhood* is an informal nonprofit charitable and educational organization with a land use and history mission of promoting the social welfare of its neighbors.

Land Use & History

The *Hugo Neighborhood's* land use mission is to promote Oregon Statewide Goal 1 — Citizen Involvement, and to preserve, protect, and enhance the livability and economic viability of its farms, forests, and rural neighbors. It will act, if requested, as a technical resource assisting neighbors to represent themselves.

Its history mission is to educate, collect, preserve, interpret, and research its local history and to encourage public interest in the history of the Hugo area.

Volunteer membership dues are \$10.00 annually per family and normally used for paper, ink, envelopes, publications and mailings. Send us your e-mail address if you want to know what we are doing.

Email: hugo@jeffnet.org

Web Page: <http://jeffnet.org/~hugo/>

Edited by Karen Rose, Wayne McKy, & Mike Walker

HNA&HS Officers

Hal Anthony, Outreach Chair
3995 Russell Road
Grants Pass, Oregon 97526

Wayne McKy, Chair
6497 Hugo Road
Grants Pass, Oregon 97526

Mike Walker, Education Chair
3388B Merlin Rd #195
Grants Pass, Oregon 97526

Karen Rose, Web Master
575 Red Mountain Drive
Grants Pass, Oregon 97526

Not Quality Controlled, Nor Edited

PAUL MCDONALD FAMILY: HUGO SETTLERS



Very Draft
Brochure 270 Of Hugo's Early
Settler Brochure Series

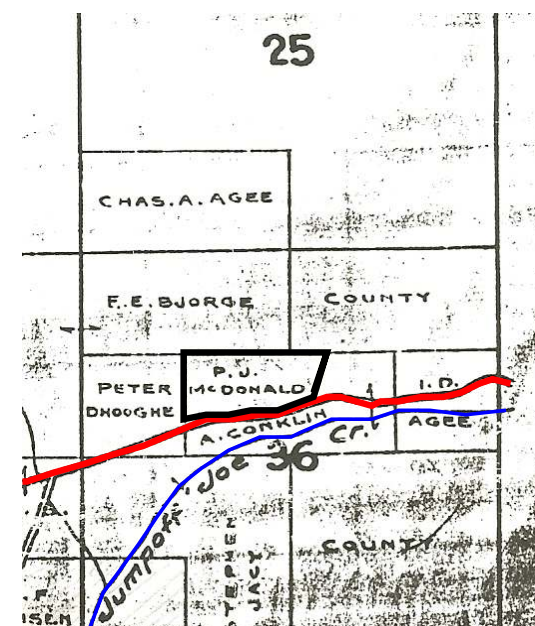

P. J. McDonald's Joe Creek Tract: 1932

February 7, 2008

Hugo Neighborhood Association &
Historical Society

Brochure 270 in Hugo's Early Settler Brochure Series
HNA&HS 2008 - 270

C:\Documents and Settings\mike\My Documents\Genealogy\History_Brochures\People Settlers 1900 -
1930s\BROCHURE_270 McDonald Paul 013008.wpd